

ENVIRONMENTAL PROTECTION ACT 1990, Part I

The Environmental Protection (Prescribed Processes and Substances) Regulations 1991
The Environmental Protection (Applications, Appeals and Registers) Regulations 1991

See Notes on pages 3 and 4 before completing this form.

APPLICATION FOR AUTHORISATION to carry out prescribed process under section 6 of the Environmental Protection Act 1990

To(1) HUNTINGDON

SEEN

FILE

Received -6 DEC 1991

Council

1 Name and address of applicant (2) (in the case of a registered Company, name, number and registered office) BOARDRAFT LTD. REG. OFFICE: LODGE HOUSE,
HOWARD ROAD. 65, WINGETYE LANE, HORNCHURCH
1588941 EATON SOCON ESSEX
ST. NEOTS, HUNTINGDON, CAMBS Tel.No. 0480 213266

2 Name and address of premises where process is or will be carried on (not applicable to mobile processes)
BOARDRAFT LTD
HOWARD ROAD.
ST. NEOTS. Tel.No. 0480 213266

3 In the case of mobile plant, name and address of the principal place of business

Tel.No.

4 Address for correspondence relating to the application

HOWARD ROAD

Contact name

PEYTON McDONAGH

Tel.No. 0480 213266

5 List of maps or plans enclosed with the application showing the location of the premises where the process is or will be carried on.

TITLE

Reference No.

Where the process is or will be carried on on only part of the premises whose address is given at 2 above, describe which part of the premises and list the plan(s) which identify(ies) this part or these parts.

Enclosed

6 Describe the prescribed process (3) (use a continuation sheet if necessary)

Cutting, shaping, Drilling, Routing, Processing
Hardboards, chipboards, Plywoods, M.D.F.s etc
for Furniture, nursery, Building and
other users of timber components

7 When was the plant first installed? 1978

Please also give the details and dates of any major modifications or improvements which have been carried out.

Various Modifications and updating of old equipment up to present date

8 List the prescribed substances (and any other substances which might cause harm) used in connection with or which might be released into the air resulting from the prescribed process.⁽⁴⁾

Saw dust.

9 Describe the techniques to be used for preventing releases into the air of substances listed above, for reducing such substances to a minimum and for rendering harmless any such substances that are released.⁽⁵⁾ (use a continuation sheet if necessary and attach drawings of plant and equipment, where appropriate)

Dust Extraction where necessary via bag filters

10 Give details of the source, nature and amount of current and/or anticipated emissions to air from the process. (use a continuation sheet if necessary)

only usually when taking off full bags Approx .5%

11 Give the assessment of the likely environmental consequences of the emissions to air. (use a continuation sheet if necessary)

not known

12 What monitoring is or will be carried out of emissions to air?

None at Moment only visual would need to be advised on how to Monitor

13 What monitoring will be carried out of the environmental consequences of emissions to air?

Visual check at weekly intervals for dust deposits around extraction equipment

14 How will you monitor the techniques described in the answer to question 9?

Visual checks on filter bags daily

15 State how you will ensure that the objectives listed in section 7(2) of the Environmental Protection Act 1990 will be achieved and how the condition implied by section 7(4) of the Act will be complied with.⁽⁶⁾

7(2) We are continuously seeking methods to improve the effectiveness of our extraction system which we believe already meet the requirements of the Act at present.

7(4) As the filtration systems are effective we believe and the amount of dust emitted is minimal.

16 If you have any proposals for improvements which might prevent or reduce emissions, please give details. (use a continuation sheet if necessary)

NIL At Present

17 Give any other additional information which you would like to be taken into account by the local authority in considering your application.

NIL

Official guidance on the best available techniques not entailing excessive cost is published by the Department of the Environment in the process guidance notes for specific industries, copies of which are available from HMSO or can be ordered from certain bookshops. YOU ARE ADVISED TO CONSULT THE PROCESS GUIDANCE NOTE FOR YOUR INDUSTRY BEFORE COMPLETING THIS FORM. YOU MIGHT ALSO FIND IT USEFUL TO READ THE GENERAL GUIDANCE NOTE GG3.⁽⁷⁾

If you require any further information or assistance in completing this form, please contact your local Council at the address shown below.

Please complete the final section of this form on page 4 overleaf.

I enclose the fee of £ 800 (8).
Cheques should be made payable to:

I HEREBY CERTIFY that all the information contained in this application is correct to the best of my knowledge and belief (and that I am authorised to sign on behalf of the Company).

Signature

Official title

Date

Please complete and return this form together with FOUR copies of each of the plans listed in the reply to question 5 and the required fee to:

Tel.No. 0480213266

NOTES

1 This is the local authority in whose area the prescribed process will be carried on, or in the case of mobile plant, the local authority in whose area the applicant has his principal place of business.

2 Please state the person/Company who is operating or will operate the process, not an agent who may be completing the application on the operator's behalf.

3 A list of prescribed processes for local authority control is given in **Appendix A**, which accompanies this form. Further advice can be obtained if necessary from the local authority.

4 A list of prescribed substances for release into the air is given in **Appendix B**, which accompanies this form. "Harm" includes offence to the senses or harm to property.

5 Please list fully all pollution control measures for all stages of the process, from the receipt of raw materials to the despatch of wastes and finished products, including, for example, the height and location of any stacks or vents; the abatement technology; process control and operational data; arrangements for maintenance; the extent of supervision; the relevant qualifications and experience of the workforce; staff training; and contingency plans for breakdowns and emergencies.

All calculations should be shown, particularly for the chimney height(s). Justification for the selection of a particular abatement option should be given.

6 Section 7(2) and 7(4) of the Environmental Protection Act 1990 requires every operator of a prescribed process to use the best available techniques not entailing excessive cost for -

- (i) preventing the release of prescribed substances, or where that is not practicable, for reducing the release of such substances to a minimum and rendering them harmless; and
- (ii) rendering harmless any other substances which might be released.

7 Much of the information contained in the application form will be included in a register which the local authority is required to keep for public examination in accordance with section 20 of the Environmental Protection Act 1990 and the Environmental Protection (Applications, Appeals and Registers) Regulations 1991. Sections 21 and 22 provide for certain information (affecting national security, or commercial confidentiality) to be excluded from the register. Such information should be clearly identified in this application form.

- 8 £800 in the case of initial applications.
- £530 in the case of applications for a substantial change.
- £530 in the case of processes transferred from previous HMIP control.
- £100 for small waste oil burners.

Overall dimensions and performance

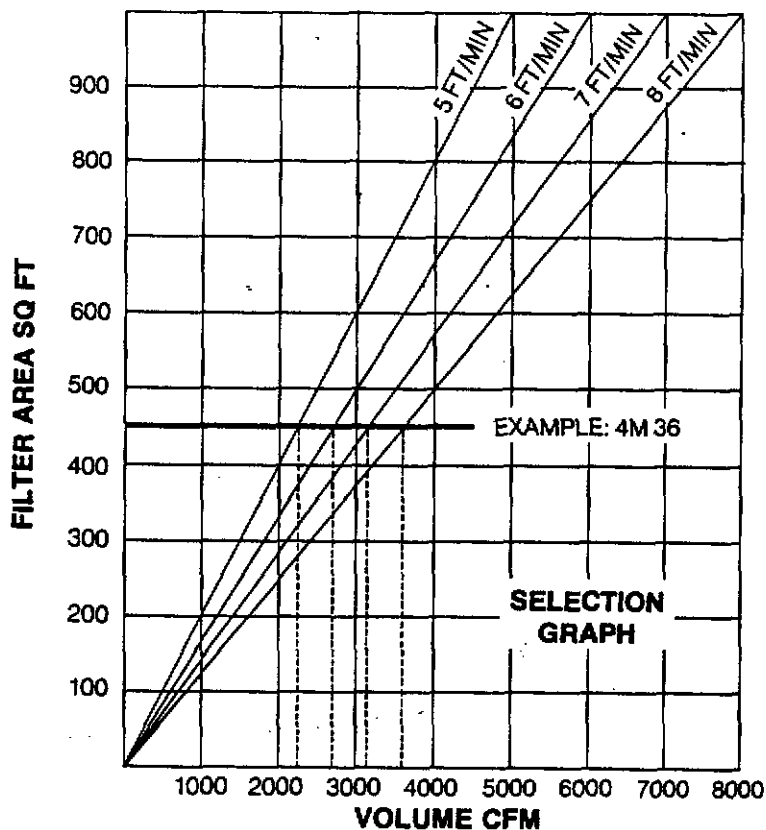

	MODEL	No. of Filter Sleeves	No. of Bag Outlets	LENGTH	Sleeve Area
11" dia sleeve	3M 12	12	3	5' 0"	204ft²
	3M 18	18	4	7' 6"	306ft²
	3M 24	24	6	10' 0"	408ft²
	3M 30	30	7	12' 6"	510ft²
	3M 36	36	8	15' 0"	612ft²
8" dia sleeve	4M 24	24	3	5' 0"	300ft²
	4M 36	36	4	7' 6"	450ft²
	4M 48	48	6	10' 0"	600ft²
	4M 60	60	7	12' 6"	750ft²
	4M 72	72	8	15' 0"	900ft²

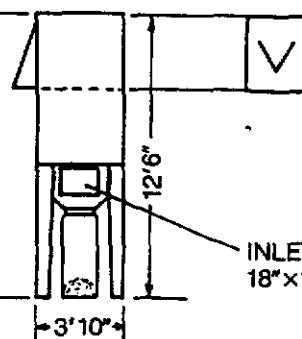

Air Outlet Vents shown thus

We reserve the right to alter dimensions without notice

AIR PLANTS (SALES) LTD

295 AYLESTONE RD, LEICESTER LE2 7PB
Tel: Leicester 0533 833581

BRIMSCOMBE, NR. STROUD, GLOUCESTER
Tel: Brimscombe (045 388) 2109

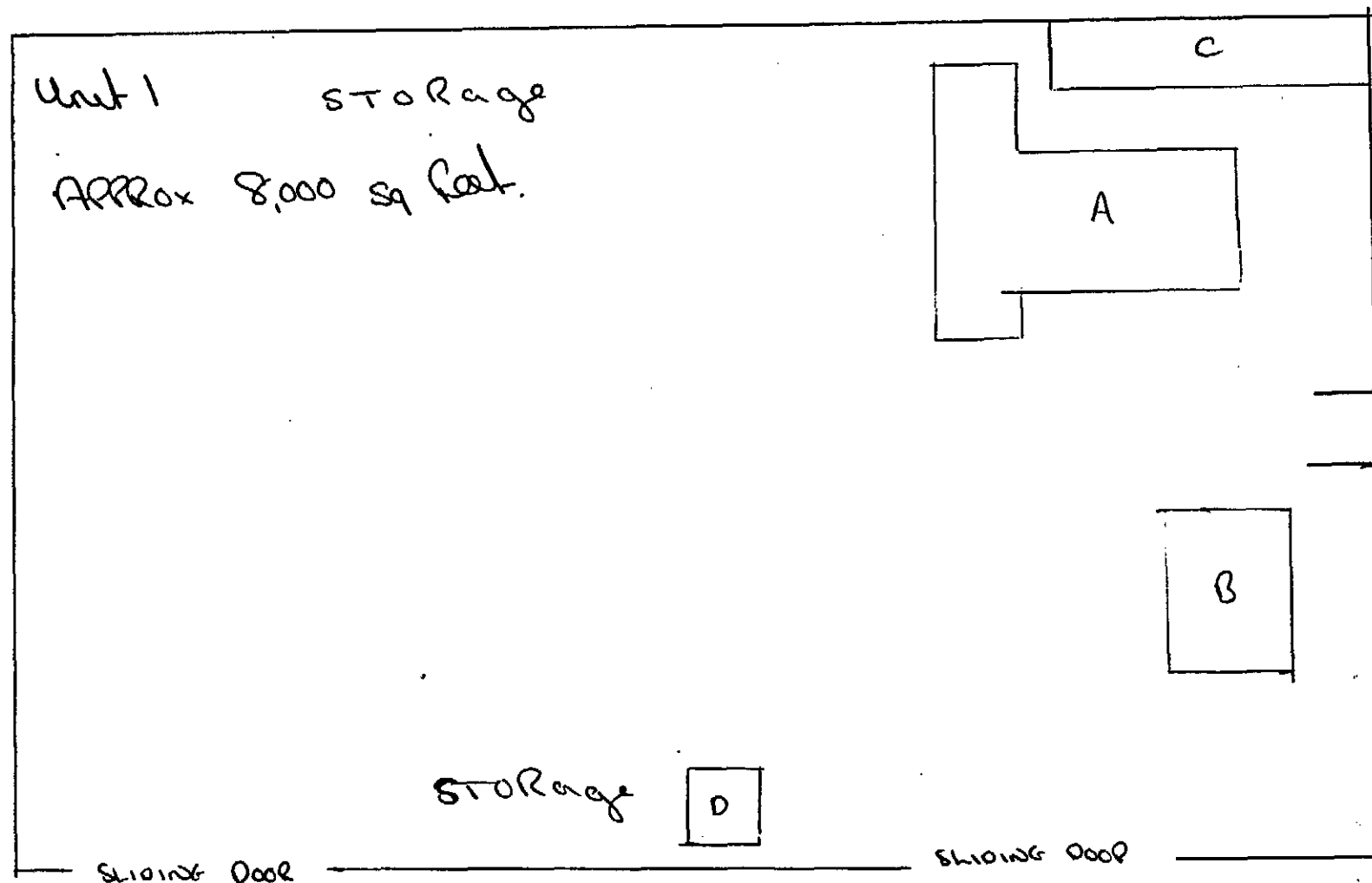

- A) Holzna Saw used for cutting all timber based sheet Materials
- B) SPRAY Booth only water Based Paints used
- C) Sewer Bag Dust Extractor unit
- D) Hot air Blower and Fined

BOARDCRAFT LTD.
 HOWARD ROAD
 EATON SOCON
 ST. NEOTS, CAMBS. PE19 3ET.
 TEL. 0480 213266

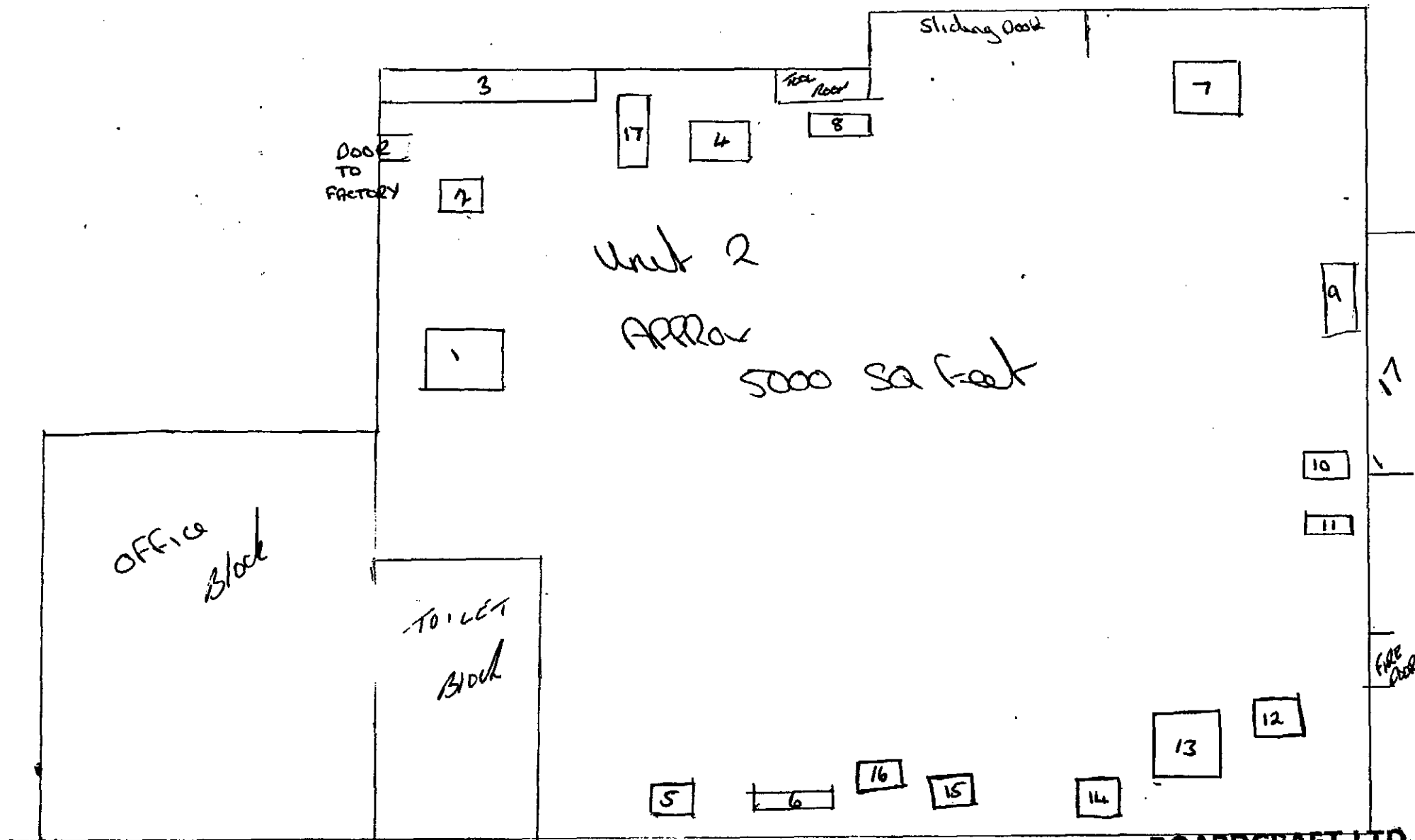

BOARDCRAFT LTD.
HOWARD ROAD
EATON SOCON
ST. NEOTS, CAMBS. PE19 3ET
TEL. 0480 213266

- 1) Shaper
- 2) Router
- 5) Spindle
- 17) Spindle
- 6) cross cut Saw
- 4) Sliding table Saw

The above are all extracted from by
 Item 3 7 Bag dust unit.

- 7) Sliding table Saw.
- 16) Router
- 12) Sliding table Saw

The above are all extracted from by
 Item 17 4 Bag Dust Extraction.

- 8) Multi Drill
- 9) Beam Press
- 10) Pedestal Drill
- 11) Pedestal Drill
- 13) 80 TON Press
- 14) 20 TON Press

The above are not extracted from
 as they cut out blanks and drill Hobs
 and cannot be extracted from.

1291 20001724

MISC CHQ 4569 01 001 PPAID 800.00

MISC BOARD CRAFT