

Huntingdonshire

district council

Application for a Permit for a Waste Oil or Recovered Oil Burner of less than 0.4MW

Pollution Prevention and Control Act 1999
Pollution Prevention and Control (England and Wales) Regulations 2000
(as amended)

For local authority use		
Application Reference	Officer reference	Date received
52986	AJM	17 MAR 2005

When to use this form

This regime is known as Local Authority Pollution Prevention and Control, LAPPC. Installations permitted under this regime are known as "Part B" installations. Use this form if you are applying for a permit to a Local Authority to operate a waste oil burner with a net rated thermal input of less than 0.4MW, and burn **only** your own arisings of oil. Your Local Authority and regulator for the permit will be Huntingdonshire District Council.

Before you start to fill in this form

You may wish to read the Secretary of State's Process Guidance Note for Waste Oil and Recovered Oil Burners Less Than 0.4MW (PG1/1(04)), which can be viewed at: <http://www.defra.gov.uk/environment/airquality/lapc/pgnotes/default.htm>. The Pollution Prevention and Control (England and Wales) Regulations 2000 can be obtained from The Stationary Office, or viewed on their website at: www.legislation.hmso.gov.uk/si/si2000/20001973.htm

Which parts of the form to fill in

You should fill in as much of this form as possible. The appropriate fee must be enclosed with the application to enable it to be processed further. When complete return to:

Environmental Health Department
Huntingdonshire District Council
Pathfinder House
St Mary's Street
Huntingdon
Cambs PE29 3TN
For the attention of: Aaron Morley - Environmental Protection Officer

Other documents you may need to submit

There are number of other documents you may need to send us with your application. Each time a request for a document is made in the application form you will need to record a document reference number for the document or documents that you are submitting in the space provided on the form for this purpose. Please also mark the document(s) clearly with this reference number and the application reference number, if you have been given one, which will be at the top of the form overleaf. If you do not have either of these, please use the name of the installation.

Using continuation sheets

In the case of the questions on the application form itself, please use a continuation sheet if you need extra space; but please indicate clearly on the form that you have done so by stating a document reference number for that continuation sheet. Please also mark the continuation sheet itself clearly with the information referred to above.

Copies

Please send the original and 3 copies of the form and all other supporting material, to assist consultation.

If you need help and advice

We have made the application form as straightforward as possible, but please get in touch with us at the above address or telephone 01480 388360 if you need any advice on how to set out the information we need.

LAPPC Application Form to be completed by the operator

A - INTRODUCTION

A1.1 Name of the premises

RAY'S GARAGE

A1.2 Please give the address of the site of the premises

SOMERSHAM ROAD

PIDLEY

HUNTINGDON, CAMBS

Postcode PE28 3DG Telephone 01487 840459

Ordnance Survey national grid reference 8 characters, for example SJ 123 456

A1.3 Existing permits:

Please give details of any existing permit for a waste oil burner or the name of the sole trader LAPPC permits for the installation, including reference number(s):

N/A

Please provide the information requested below about the "Operator", which means the person who it is proposed will have control over the installation in accordance with the permit (if granted).

A2.1 The Operator – Please provide the full name of company or corporate body:

Trading/business name (if different):

Registered Office address:

Postcode:

Principal Office address (if different):

Postcode:

Company registration number:

A2.2 Holding Companies

Is the operator a subsidiary of a holding company within the meaning of Section 736 of the Companies Act 1985?

No ☒

Yes ☐ *name of ultimate holding company*

Registered office address

Postcode:

Company registration number:

B About the Installation

B1.1 A plan showing the location of the premises where the burner will be installed must be attached.

B1.2 Make and model name/number of the burner(s) to be installed

THERMOBILE SB60P

B1.3 What is the net rated thermal input of the burner(s)?

60kw

B1.4 Is the appliance a vapourising or an atomising burner?

☐ Vapourising.

☒ Atomising

B1.5 If the appliance is an atomising burner, does it comply with OFTEC Standards AFS103 except for paragraphs 13.1.1 and 13.2.1?

☐ Yes

☐ No

B1.6 What will be burned on the appliance?

Waste Oil ✓

Other Fuel (say which) _____

B1.7 What is the source of the waste or recovered oil? Is it

☒ Only 'own arisings', ie only from the same premises as the small waste oil burner

☐ Some waste oil brought in from off-site

B1.8 What is the height and location of the proposed stack (flue) serving the burner(s)?

- ☐ Is it 6 metres above ground level?
- ☒ It is 1 metre above any roof within 20 metres?
- ☐ Is it 3 metres above any opening windows within 20 metres?
- ☐ Is it 3 metres above any area within 20 metres to which there is general access?

B1.9 Who checked, or who will check that the burner and flue were installed correctly?

S. RAM

B1.10 Where will the fuel storage tank be situated?

BUNDLED TANK OUTSIDE BUILDING.

C1 Fees and Charges

Information on the fees and charges can be found on the DEFRA Web Page:
www.defra.gov.uk/environment/airquality/lapc/charges/default.htm. Your application
cannot be processed unless the application fee is correct and enclosed.

C1.1 Please state the amount enclosed as an application fee for this installation

£132-00

Cheques should be made payable to Huntingdonshire District Council

We will confirm receipt of this fee when we write to you acknowledging your application.

C1.2 Please give any company purchase order number or other reference you wish to be used in relation to this fee.

C2 Annual Charges

If we grant you a permit, you will be required to pay an annual subsistence charge. If you don't pay, your permit can be revoked and you will not be able to operate your installation.

C2.1 Please provide details of the address you wish invoices to be sent to and details of someone we may contact about fees and charges.

Contact Name Mr. S. Ray

Address Rais GARAGE, SOMERSHAM RD.

PIDLEY HUNTINGDON, CAMBS

Postcode PE28 3DG Telephone 01487 840459

C3 Commercial Confidentiality

C3.1 Is there any information in the application that you wish to justify being kept from the public register on the grounds of commercial confidentiality?

- ☒ No
- ☐ Yes

If you say please provide full justification, considering the definition of commercial confidentiality within the PPC regulations (See the general guidance manual which can be found at: www.defra.gov.uk/environment/ppc/manual/).

C3.2 Is there any information in the application that you believe should be kept from the public register on the grounds of National Security?

- ☒ No
- ☐ Yes

If you say yes, then do not write anything about this information on the form. Please provide full details on separate sheets, plus provide a copy of the application form to the Secretary of State for a Direction on the issue of National Security.

C4 Data Protection

The information you give will be used by the Local Authority to process your application. It will be placed on the relevant public register and used to monitor compliance with the permit conditions. We may also use and/or disclose any of the information you give us in order to:

- Consult with the public, public bodies and other organisations.
- Carry out statistical analysis, research and development on environmental issues.
- Provide public register information to enquirers.
- Investigate possible breaches of environmental law and take any resulting action.
- Prevent breaches of environmental law.
- Assess customer service satisfaction and improve our service.

We may pass on the information to agents/representatives who we ask to do any of these things on our behalf.

It is an offence under Regulation 32 of the PPC regulations, for the purpose of obtaining a permit (for yourself or anyone else) to:

- make a false statement which you know to be false or misleading in a material particular.
- recklessly make a statement which is false or misleading in a material particular.

If you make a false statement

- we may prosecute you, and
- if you are convicted, you are liable to a fine or imprisonment (or both).

C5 Declaration

C5.1 Signature of current operator(s)*

I/We certify that the information in this application is correct. I/We apply for a permit in respect of the particulars described in this application (including supporting documentation) I/we have supplied.

Please note that each individual operator must sign the declaration themselves, even if an agent is acting on their behalf.

For the application from:

Premises name: RAY'S GARAGE

Signature: 

Name: SHAUN RAY

Position: PROPRIETOR

Date: 15/03/06

Signature: _____

Name: _____

Position: _____

Date: _____

**Where more than one person is defined as the operator, all should sign. Where a company or other body corporate – an authorised person should sign and provide evidence of authority from the board of the company or body corporate.*

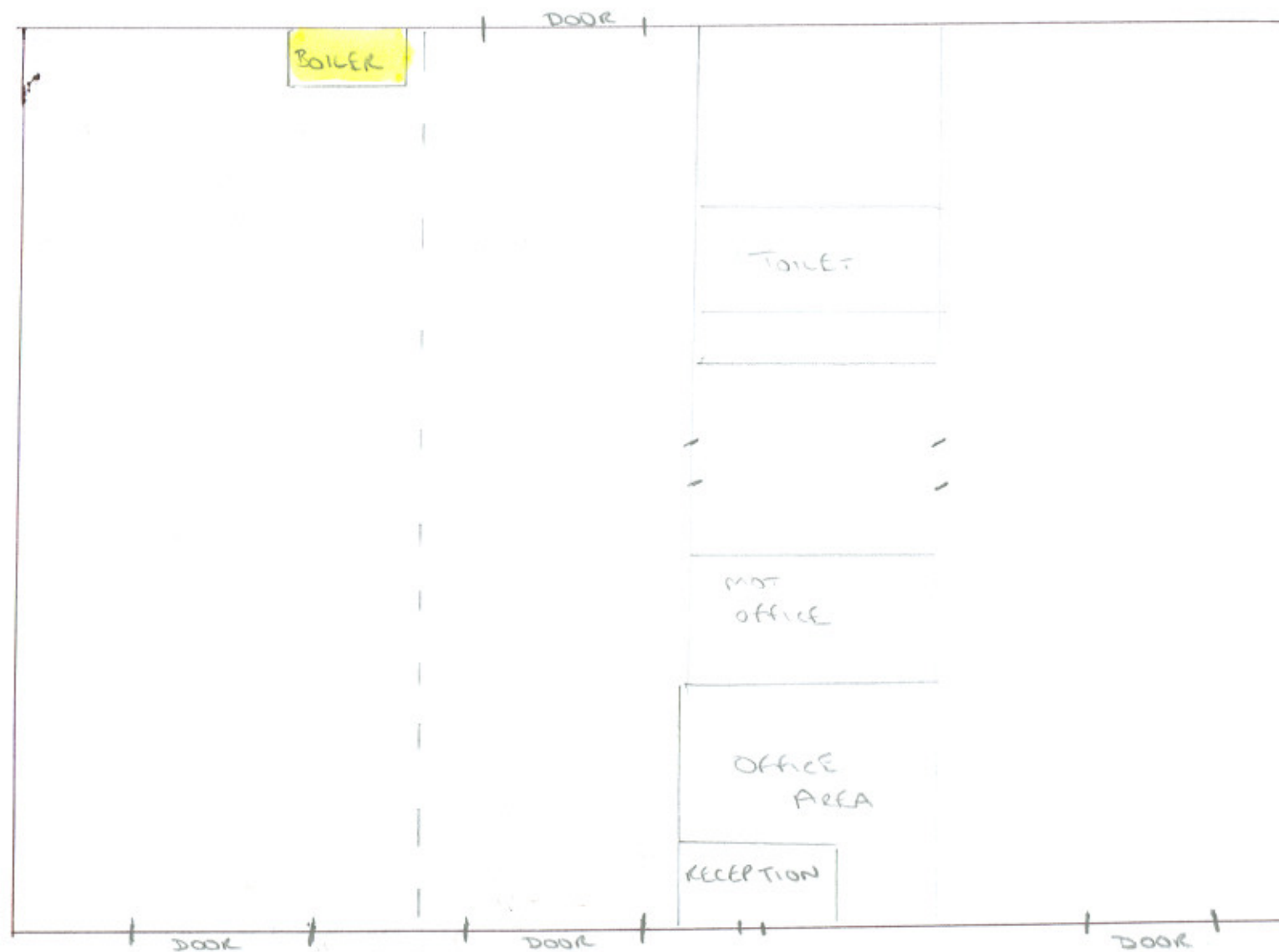

RAY'S GARAGE